Parto

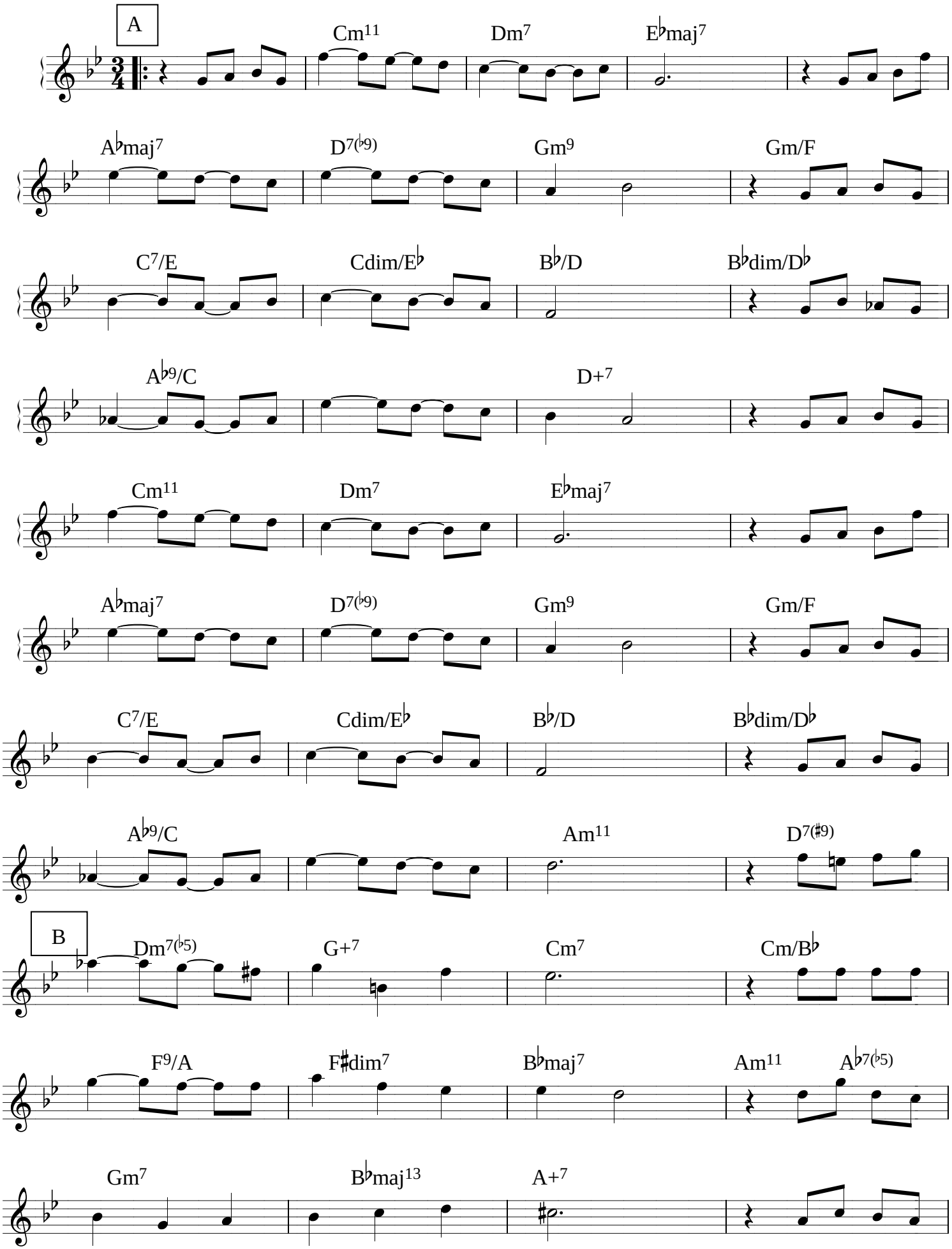
A
Cm11
Dm7
E♭maj7
A♭maj7
D7(♭9)
Gm9
Gm/F
C7/E
Cdim/E♭
B♭/D
B♭dim/D♭
A♭9/C
D+7
Cm11
Dm7
E♭maj7
A♭maj7
D7(♭9)
Gm9
Gm/F
C7/E
Cdim/E♭
B♭/D
B♭dim/D♭
A♭9/C
Am11
D7(♯9)
B
Dm7(♭5)
G+7
Cm7
Cm/B♭
F9/A
F♯dim7
B♭maj7
Am11
A♭7(♭5)
Gm7
B♭maj13
A+7

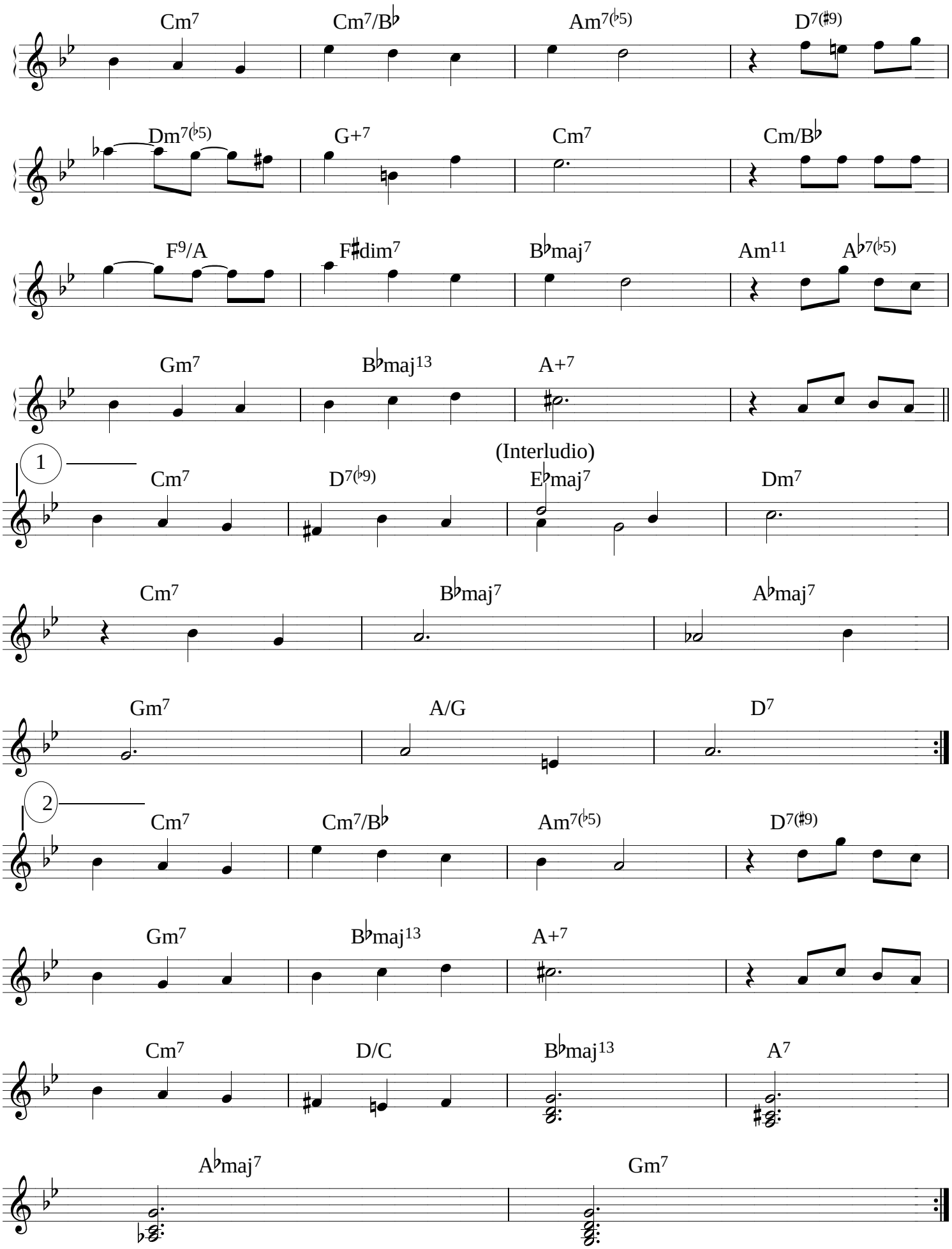
Cm7
Cm7/B♭
Am7(♭5)
D7(♯9)
Dm7(♭5)
G+7
Cm7
Cm/B♭
F9/A
F♯dim7
B♭maj7
Am11
A♭7(♭5)
Gm7
B♭maj13
A+7
1
(Interludio)
Cm7
D7(♭9)
E♭maj7
Dm7
Cm7
B♭maj7
A♭maj7
Gm7
A/G
D7
2
Cm7
Cm7/B♭
Am7(♭5)
D7(♯9)
Gm7
B♭maj13
A+7
Cm7
D/C
B♭maj13
A7
A♭maj7
Gm7